

Faculty of Science and Technology

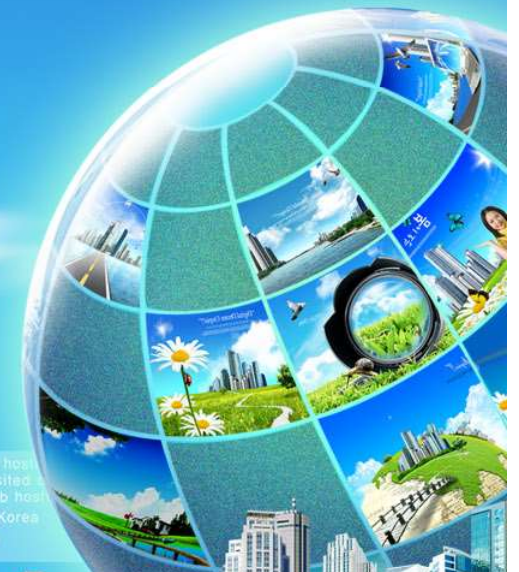

Asadal has been running one of the biggest domain and web hosting sites in Korea since March 1998. More than 3,000,000 people have visited our website, www.asadal.com, for domain registration and web hosting.

Asadal has been running one of the biggest domain and web hosting sites in Korea since March 1998. More than 3,000,000 people have visited our website, www.asadal.com, for domain registration and web hosting.

01050.0150015100151400521400511.01010.02510012
01500151001514001
01010.02510012
01010.02510012
01010.02510012
01010.02510012
01010.02510012
02031050.0150015100151400521400511.01010.02510012
10102031050.0150015100151400521400511.01010.02510012
10102031050.0150015100151400521400511.01010.02510012
10102031050.0150015100151400521400511.01010.02510012
10102031050.0150015100151400521400511.01010.02510012
10102031050.0150015100151400521400511.01010.02510012



COORDINATORS AND ADMINISTRATIVE ASSISTANT

Contact	Title	Tel	Email
Prof. Pak Kin WONG	Associate Dean (Academic Affairs)	8822 4956	fstpkw@umac.mo
Prof. Leong Hou U, Ryan	Coordinator of Student Exchange Programs	8822 4493	ryanlhu@umac.mo
Prof. Yongjie LI	Adviser of Department of Civil and Environmental Engineering	8822 4943	yongjieli@umac.mo
Prof. Weng In SIU, Shirley	Adviser of Department of Computer and Information Science	8822 4452	shirleysiu@umac.mo
Prof. Mang I VAI	Adviser of Department of Electrical and Computer Engineering	8822 4461	fstmiv@umac.mo
Dr. Seng Kin LAO, Skelton	Adviser of Department of Electromechanical Engineering	8822 4496	skeltonl@umac.mo
Prof. Seak Weng VONG	Adviser of Department of Mathematics	8822 4359	swvong@umac.mo
Ms. Eunice FONG	FST Administrative Assistant	8822 8755	eunicefong@umac.mo



Undergraduate Student Exchange Programs

for 1st Sem AY 19 / 20

FST PARTNERS OVER THE WORLD

- **Asia:**
Hong Kong, Mainland China, Taiwan
- **North America:**
Canada
- **Europe:**
Denmark, Portugal, Sweden, Spain

FST (UNDERGRADUATE) PARTNER UNIVERSITIES IN ASIA *(QUOTAS FOR FST STUDENTS ONLY)*

Universities	The University of Hong Kong, Hong Kong	City University of Hong Kong, Hong Kong	Southeast University, China	Chung Hsing University, Taiwan	Chiao Tung University, Taiwan
No. of Quotas	2	6	6	4	6
Eligibility	Year 2 or above		Final 2 years	Year 2 or above	
CGPA	2.5 or above			3.0 or above	2.5 or above
Language	English		Mandarin		
Duration of Exchange	1 Semester				

FST (UNDERGRADUATE) PARTNER UNIVERSITIES IN EUROPE AND NORTH AMERICA

(QUOTAS FOR FST STUDENTS ONLY)

Universities	University of Jaén, Spain	University of Southern Denmark, Denmark	Polytechnique Montréal, Canada	Linnaeus University, Sweden	University of Porto, Portugal	Instituto Superior Técnico, Universidade de Lisboa, Portugal
No. of Quotas	4	6	4	6	4	4
Eligibility	Year 2 or above	Final two years	Year 2 or above	Year 2 or above	Final two years	Year 2 or above
CGPA	2.5 or above					
Language	English and / or Spanish	English	English and / or French	English	English and / or Portuguese	
Duration of Exchange	1 Semester					



Postgraduate Student Exchange Programs

for 1st Sem AY 19 / 20

FST POSTGRADUATE PARTNER UNIVERSITIES

- **Chang Gung University, Taiwan (DCIS, DECE and DEME)**
— 4 students per semester
- **Chung Hsing University, Taiwan (DCEE, DCIS, DECE, DEME and DMAT)**
— 4 students per semester
- **University of Southern Denmark, Denmark (DCEE, DCIS, DECE and DEME)**
— 6 students per semester
- **University of Porto, Portugal (DCEE, DCIS, DECE and DEME)**
— 4 students per academic year
- **Linnaeus University, Sweden (DCIS and DMAT)**
— 6 students per semester
- **Instituto Superior Técnico, Universidade de Lisboa, Portugal (DCEE, DCIS, DECE, DEME and DMAT)**
— 4 students per semester

FST EXCHANGE PROGRAM OVERVIEW

Study Period	Application Deadline
1st semester of 2019/2020	<i>General Exchange programmes:</i> 14 – 29 January 2019

EXCHANGE PROGRAM OVERVIEW

- **Application Procedure**

1. Applicants should submit application form for student exchange program and learning agreement to **E11-4042** during the application period. *Postgraduate students please also submit the recommendation letter from your own supervisor*

*All application materials and application procedure can be found via faculty website:
<http://www.fst.umac.mo/en/exchange/index.html>

2. Applicants will be given an interview and admission result will be notified through email.

3. The successful applicants will be nominated by FST and are asked to complete the application form with required documents for the host institution.

4. Please complete and submit the course exemption form to FST after your return to UM to earn your credits back.

EXCHANGE PROGRAM OVERVIEW

Application Reminders

- Applicants should get advice from the **department adviser** when he/she fills in the **Learning Agreement**.
- Please be reminded to submit your learning agreement for faculty's approval before your departure.
- For Postgraduate Students, please be reminded to indicate if you are applying course-based / research-based exchange program.
- Credits earned count toward UM degree.

EXCHANGE PROGRAM OVERVIEW

- Expenses

- No tuition fee is paid in the partner university
 - but UM students continue to pay UM fees
- Students pay for accommodation
 - Partners help to find accommodation, but not guaranteed.
- Students pay all living expenses, insurance fee, visa fee and transportation fee

EXCHANGE PROGRAM OVERVIEW

- **Outgoing Exchange Scholarship (OES)**

- **Types of Grant & Selection Criteria**

Type of Grant	Selection Criteria
Type 1 — Financial Neediness	Permanent Macao residents only CGPA: 3.0 or above
Type 2 — Academic Standing	CGPA: 3.0 or above
Type 3 — Special Recommended	University of Jaén / University of Porto (GPA 3.0 or above)
Type 4 — Master Student Exchange	Good Academic Standing



More information about applying OES? Please visit:

<http://www.umac.mo/gao/oes.php>